

CITY OF MANCHESTER  
DEVELOPMENT PLAN

PROGRAMME MAP

1  
2  
3

SCALE: SIX INCHES TO A MILE

SHEET No. 1

R. NICHOLAS, C.E., R.N., M.S.P. — CITY SURVEYOR

THIS IS A COPY OF SHEET No. 1 OF THE PROGRAMME MAP OF THE COUNTY BOROUGH OF MANCHESTER DEVELOPMENT PLAN AS MODIFIED BY THE MINISTER OF HOUSING AND LOCAL GOVERNMENT, AND APPROVED BY THE MINISTER ON THE TWENTY-NINTH DAY OF NOVEMBER, NINETEEN HUNDRED AND SIXTY-ONE.

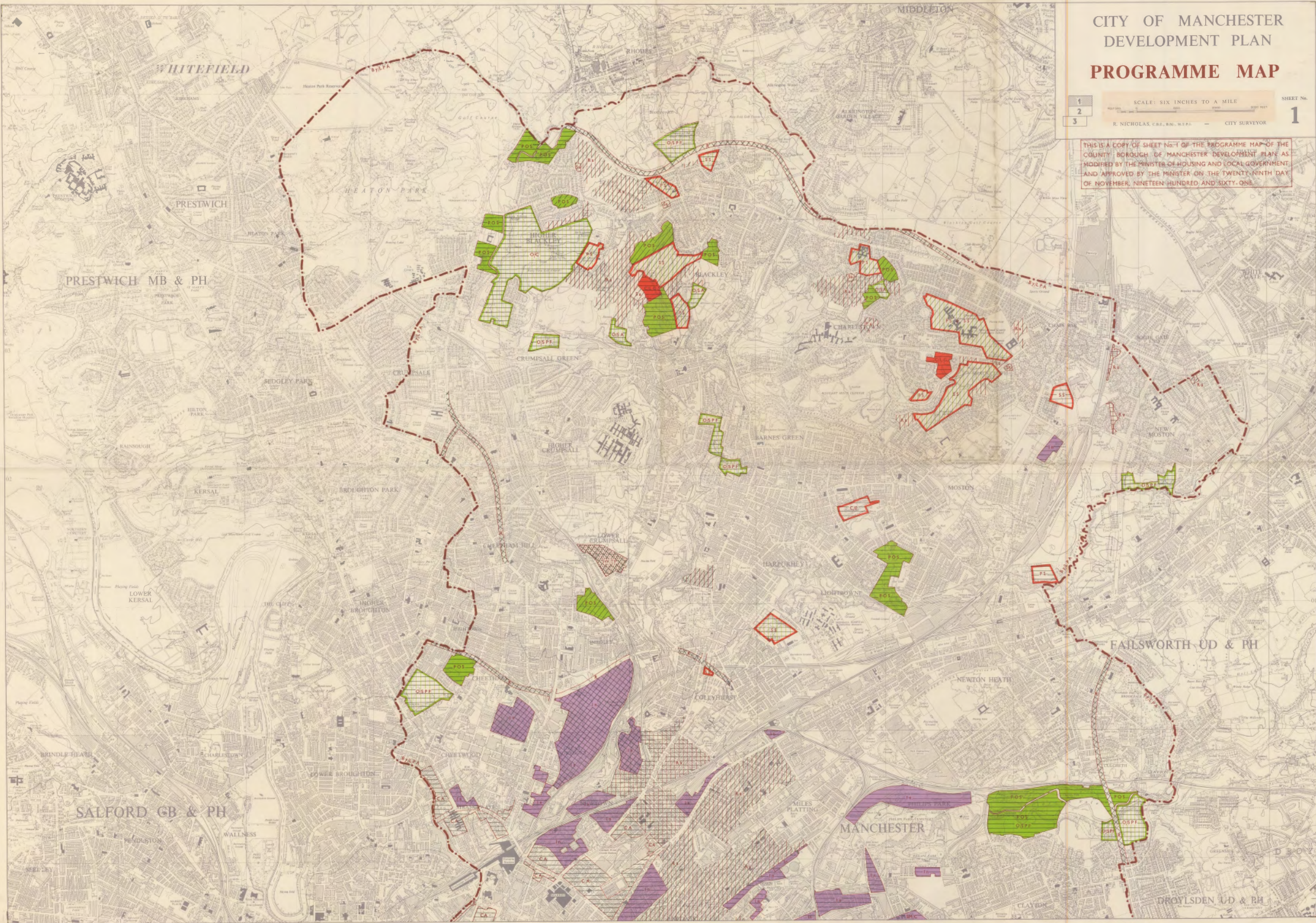



## PROGRAMME MAP

THIS IS A COPY OF SHEET No. 2 OF THE PROGRAMME MAP OF THE COUNTY BOROUGH OF MANCHESTER DEVELOPMENT PLAN AS MODIFIED BY THE MINISTER OF HOUSING AND LOCAL GOVERNMENT AND APPROVED BY THE MINISTER ON THE TWENTY-NINTH DAY OF NOVEMBER, NINETEEN HUNDRED AND SIXTY-ONE.

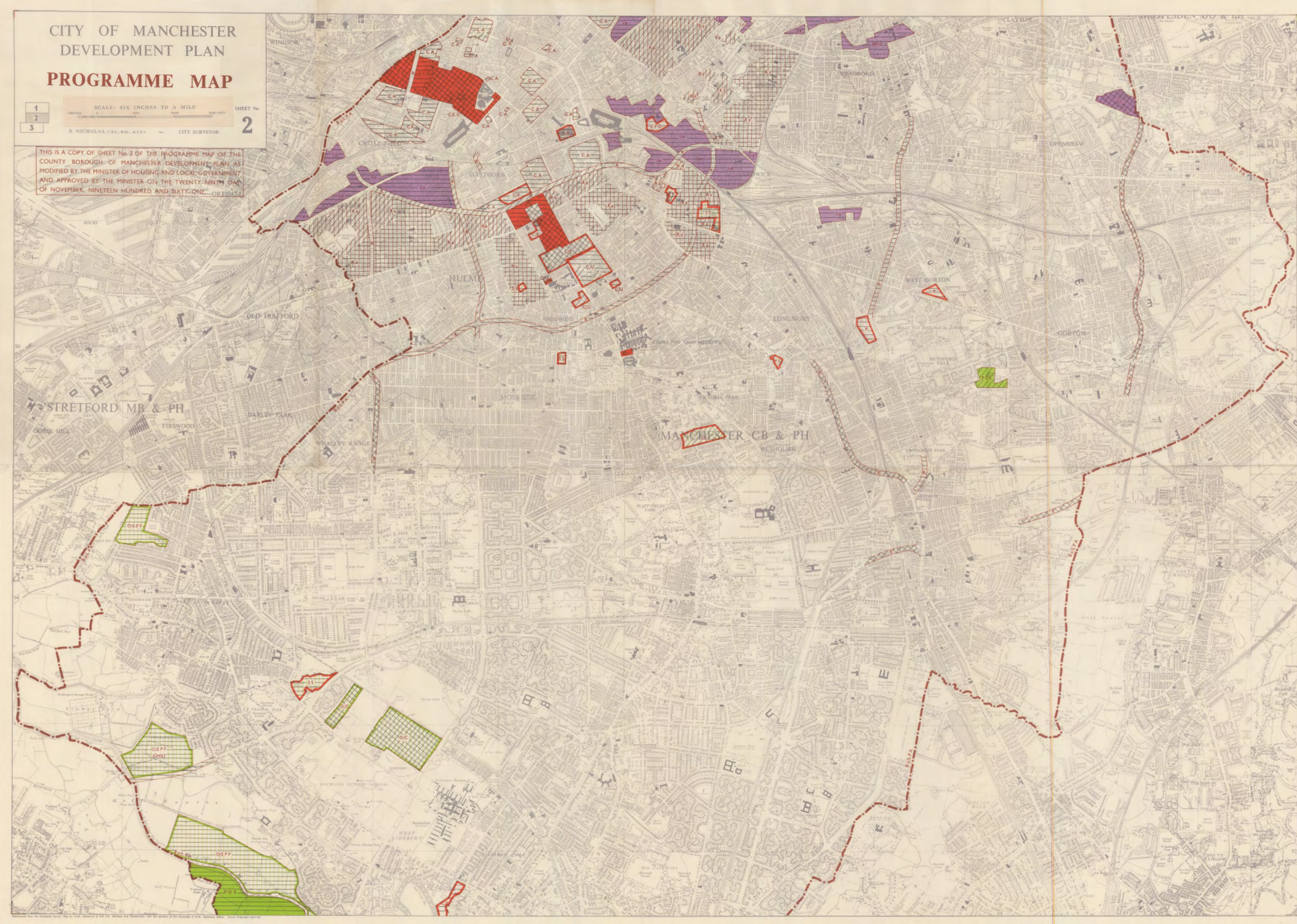



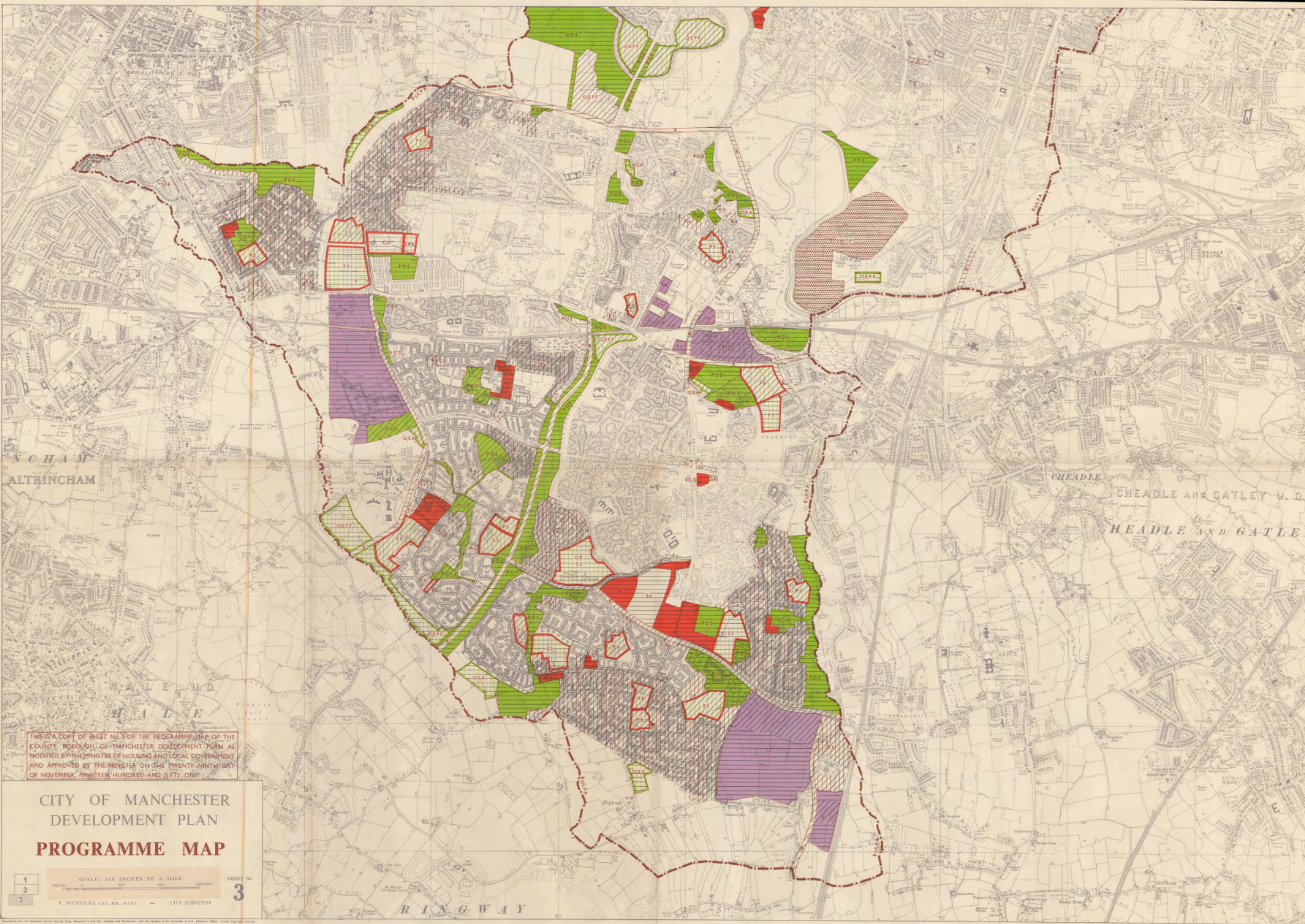

MANCHESTER  
ALTRINCHAM

CHEADLE  
CHEADLE AND GATLEY U.D.  
CHEADLE AND GATLEY

THIS IS A COPY OF SHEET NO. 3 OF THE PROGRAMME MAP OF THE  
COUNTY BOROUGH OF MANCHESTER DEVELOPMENT PLAN AS  
MODIFIED BY THE MINISTER OF HOUSING AND LOCAL GOVERNMENT  
AND APPROVED BY THE MINISTER ON THE TWENTY-NINTH DAY  
OF NOVEMBER, NINETEEN HUNDRED AND SIXTY-ONE.

CITY OF MANCHESTER  
DEVELOPMENT PLAN  
**PROGRAMME MAP**

1  
2  
3

SCALE: SIX INCHES TO A MILE  
R. NICHOLAS, C.E., R.E., M.C.P.E. — CITY SURVEYOR

SHEET No.  
**3**

RINGWAY



# CITY OF MANCHESTER

## DEVELOPMENT PLAN

### KEY TO NOTATIONS

#### TOWN MAP

AREA PRIMARILY FOR INDUSTRIAL USE	In
SURFACE AREA FOR THE WINNING OF COAL OR FOR A COLLIERY	SH/C
AREA ALLOCATED FOR SECURING SURFACE MINERAL WORKING OTHER THAN COAL	Min
AREA FOR SHOPPING USE	Sa
CENTRAL BUSINESS AND SHOPPING AREA FOR THE TOWN AS A WHOLE	CA
AREA PRIMARILY FOR BUSINESS USE	Ba
PRIMARY SCHOOL AND GROUNDS ATTACHED THERETO	PS
SECONDARY SCHOOL WITH GROUNDS ATTACHED THERETO	SS
SPECIAL SCHOOL	SPS
RESIDENTIAL COLLEGE	Gr/S
INSTITUTION WITH GROUNDS	Gr/I
AREA HELD OR TO BE HELD FOR PUBLIC OPEN SPACE	POS
STATUTORY ALLOTMENTS	O/SA
NON-STATUTORY ALLOTMENTS	O/JA
CEMETERY	O/C
GOLF COURSE	O/GC
SPORTS GROUND	O/SG
SCHOOL PLAYING FIELD	O/SPF
AREA FOR LOCAL AUTHORITY SMALL HOLDINGS	ISH
AREA FOR GENERAL CIVIC CULTURAL OR OTHER SPECIAL USES	C/
LOCAL GOVERNMENT BUILDING	C/LG
INSTITUTION	C/I
GOVERNMENT BUILDING	C/G
PLACE OF WORSHIP	C/W
UNIVERSITY	C/U
HOSPITAL	C/H
NON-RESIDENTIAL COLLEGE	C/E
AREA PRIMARILY FOR RESIDENTIAL USE	Ra
BOUNDARIES OF BROAD AREAS OF DIFFERENT GROSS POPULATION DENSITY AT 1971	AAA
CARTOGRAM WITHIN EACH AREA BOUNDED AS ABOVE SHOWING INDEX NUMBER	Number 1

AREA FOR DEPOSIT OF REFUSE OR WASTE MATERIALS (INCLUDING INDUSTRIAL WASTE)	SW
SEWAGE DISPOSAL WORKS	SD
WOODLAND SUBJECT TO A TREE PRESERVATION ORDER	Wd/P
LAND COVERED BY WATER (NOT INCLUDED ELSEWHERE)	Wa
WATER WORKS	WW
PRINCIPAL TRAFFIC ROAD FORMING PART OF THE ROAD FRAMEWORK FOR THE TOWN AS A WHOLE. ROAD BANDS ONLY ACCENTUATE ROAD LINES AND THEIR WIDTHS DO NOT RELATE TO THE FUTURE WIDTHS OF THE ROADS	R
LAND FOR RAILWAY PURPOSES	Ry
RAILWAY PASSENGER STATION	Ry/T
RAILWAY GOODS STATION	Ry/G
CIVIL AIRFIELD	Air/C
AREA FOR WAR DEPARTMENT PURPOSES	WD
HOME OFFICE PRISON	HO/P
AREA TO BE DEVELOPED FOR POST OFFICE USE	GPO
PRINCIPAL CAR PARK	P
WATERWAY OF TRAFFIC IMPORTANCE AND WATER TRANSPORT UNDERTAKING'S PREMISES	W1
DECLARATORY AREAS (T. & C. P. ACT 1944)	By/D44
LOCATION OF AREA FOR WHICH A DESIGNATION MAP IS PRESENTLY SUBMITTED (WITH REFERENCE NUMBER)	6
BOUNDARY OF LOCAL PLANNING AUTHORITY'S AREA	By/LPA

IN AREAS FOR WHICH NO PROPOSALS ARE SHOWN, THE EXISTING USES OF LAND ARE INTENDED TO REMAIN FOR THE MOST PART UNDISTURBED

#### PROGRAMME MAP

DEVELOPMENT EXPECTED TO BE UNDERTAKEN AND SUBSTANTIALLY COMPLETED—

DURING THE FIRST TO FIFTH YEARS FROM APPROVAL OF THE DEVELOPMENT PLAN

SIXTH YEAR TO 1971

DEVELOPMENT WHICH IS NOT EXPECTED TO TAKE PLACE UNTIL AFTER 1971



R. NICHOLAS, C.B.E., B.Sc., M.T.P.I.  
CITY SURVEYOR

1961