

Parklands and Precincts: Visions for Education in Manchester

James Hopkins



Part of the area that would come under plans for the education and medical area of the city, seen here in a pre-WWII map largely unchanged from the Victorian city

MANCHESTER
1824

The University of Manchester

The pre-war Victoria University of Manchester



MANCHESTER
1824

The University of Manchester

The College of Science and Technology



Learning, medicine and the arts

‘Beneath their apparent inertia and philistinism lies dormant the seed of a cultural renaissance. Already before the war has stirred into restless life their intellectual curiosity and innate desire for beauty. Our task is to tend and cultivate this natural growth, to feed it and give it scope to thrive’

‘When the new buildings rise and their setting takes shape they will give Manchester something that will be the envy of all other cities.’

Excerpts from 1945 plan

The Arts library, 1937

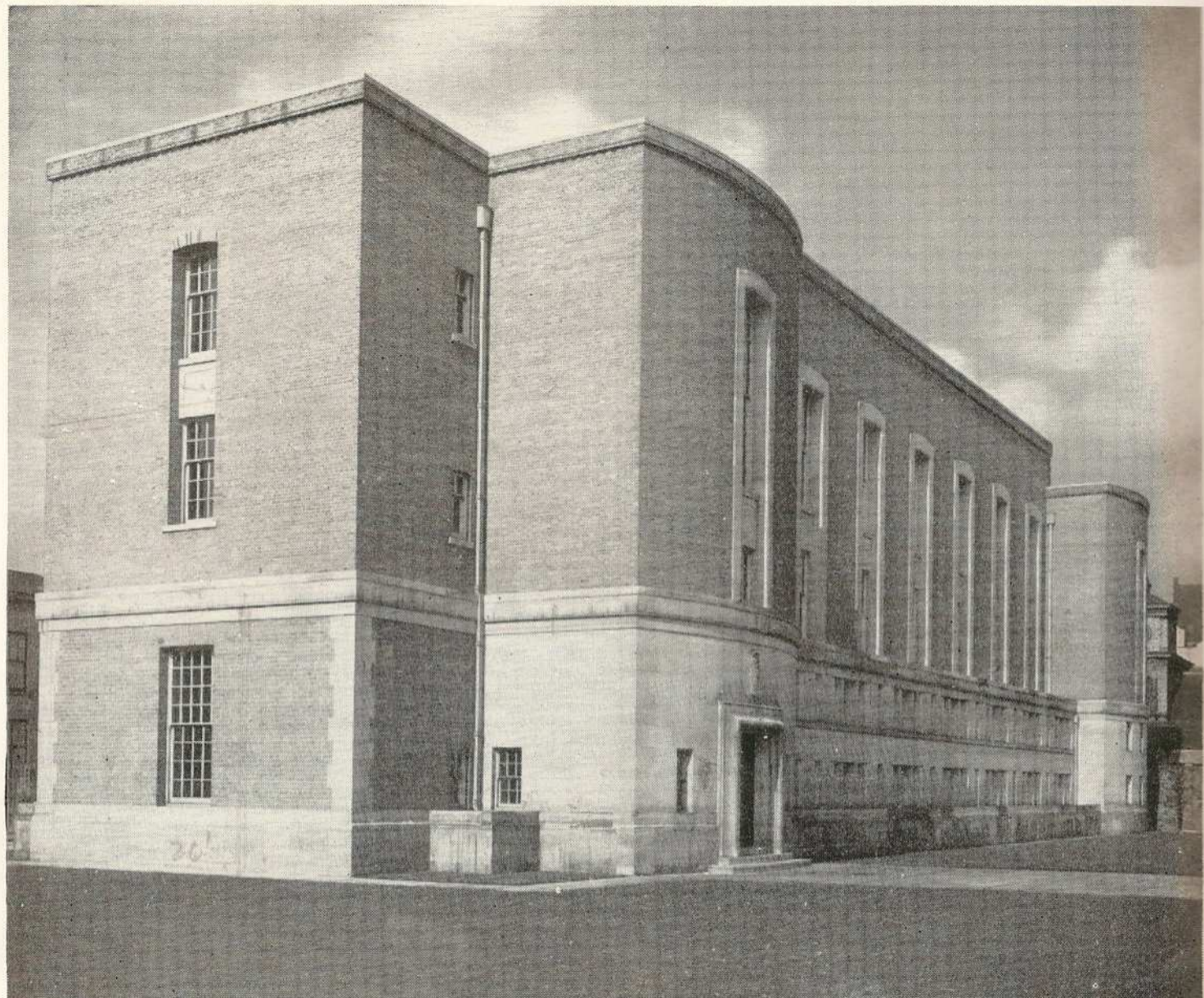

The Dental School, 1940



The extension to the College of Science and Technology

(c) Manchester Libraries



The 1945 Plan for learning, medicine and the arts

REFERENCE	
1	CIVIC HALL
2	CITY ASSEMBLY HALL
3	CIVIC THEATRE
4	CONCERT HALL
5	LITTLE THEATRE
6	CENTRAL BATHS
7	BROADCASTING HOUSE
8	UNIVERSITY, MAIN BLOCK
9	" UNION etc.
10	" FACULTY OF ARTS
11	" ARTS LIBRARY
12	" DENTAL SCHOOL
13	" FACULTY OF SCIENCE
14	ROYAL COLLEGE OF MUSIC
15	UNIVERSITY EXTENSIONS
16	HOLY NAME R.C. CENTRE
17	MEDICAL SCHOOL
18	HALLS OF RESIDENCE
19	PHYSICAL EDUCATION CENTRE
20	WHITWORTH PARK EXTENSION
21	SCHOOL OF DOMESTIC ECONOMY
22	SCHOOL OF COMMERCE
23	INSTITUTE OF ADULT EDUCATION
24	SCHOOL OF ART
25	CENTRAL COUNTY COLLEGE
26	COLLEGE OF TECHNOLOGY
27	RECREATION AREA
28	MANCHESTER ROYAL INFIRMARY
29	M.R.I. EXTENSIONS
30	ROYAL EYE HOSPITAL
31	ST. MARY'S HOSPITAL
32	FURTHER HOSPITAL RESERVATION
33	NURSING COLLEGE

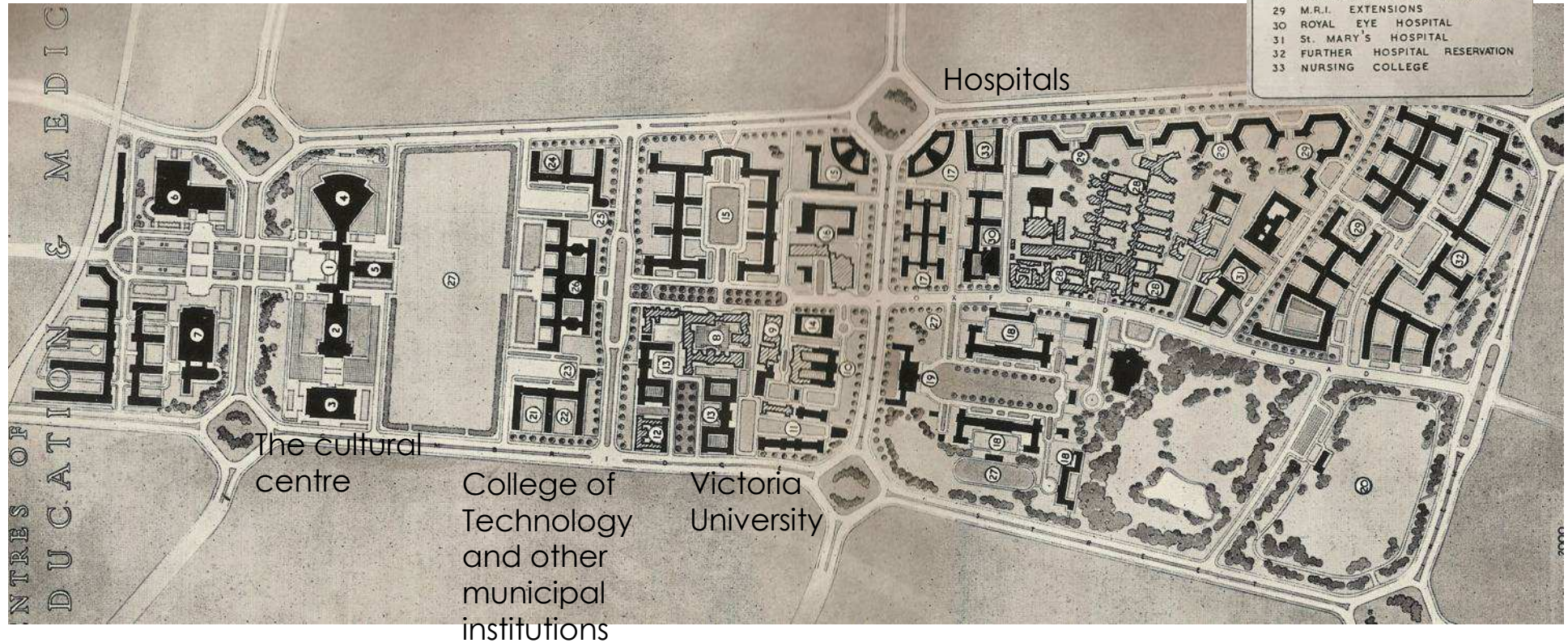

The processional way leading to the Civic Hall

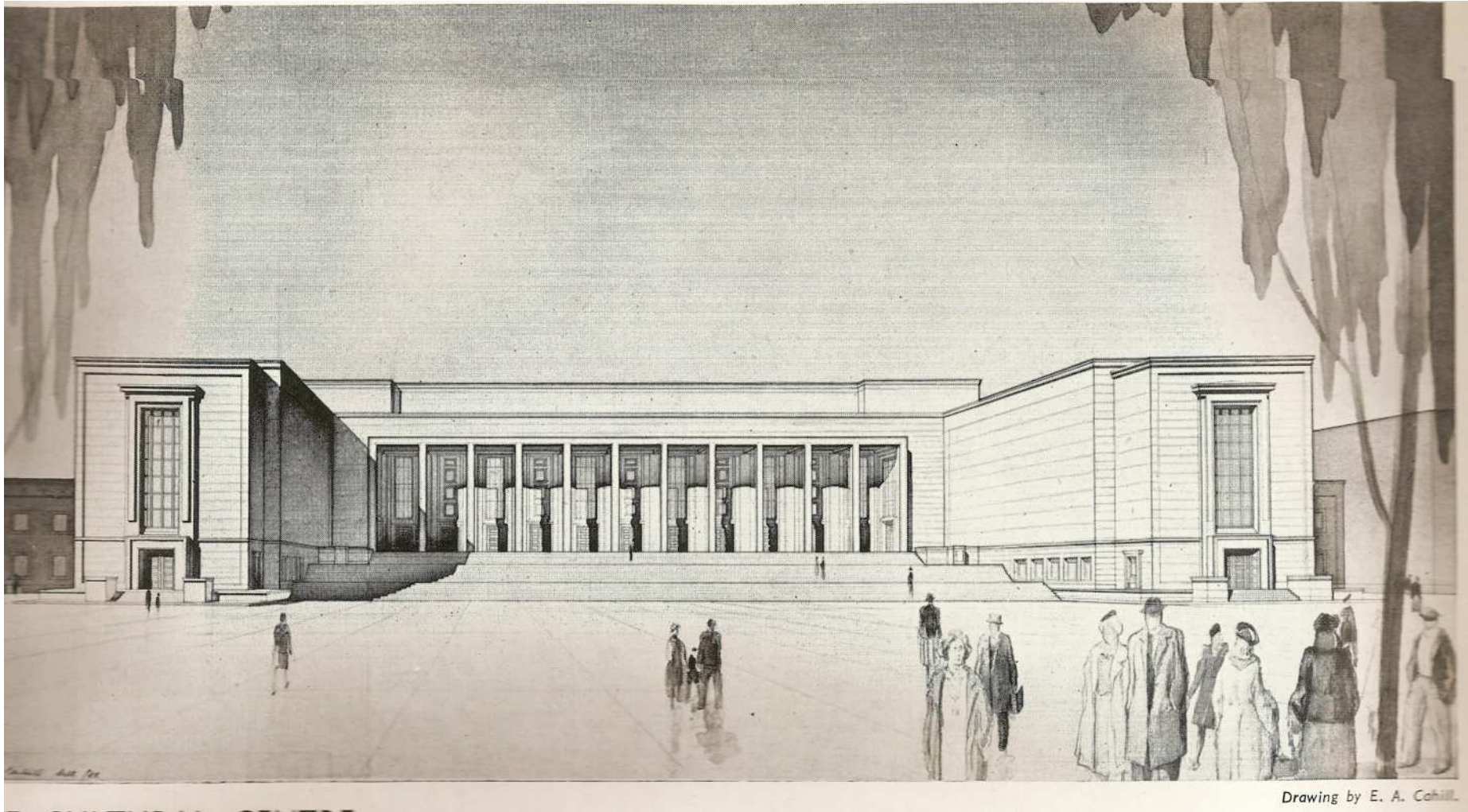

The Civic Hall, Concert Hall, Assembly Hall and Park

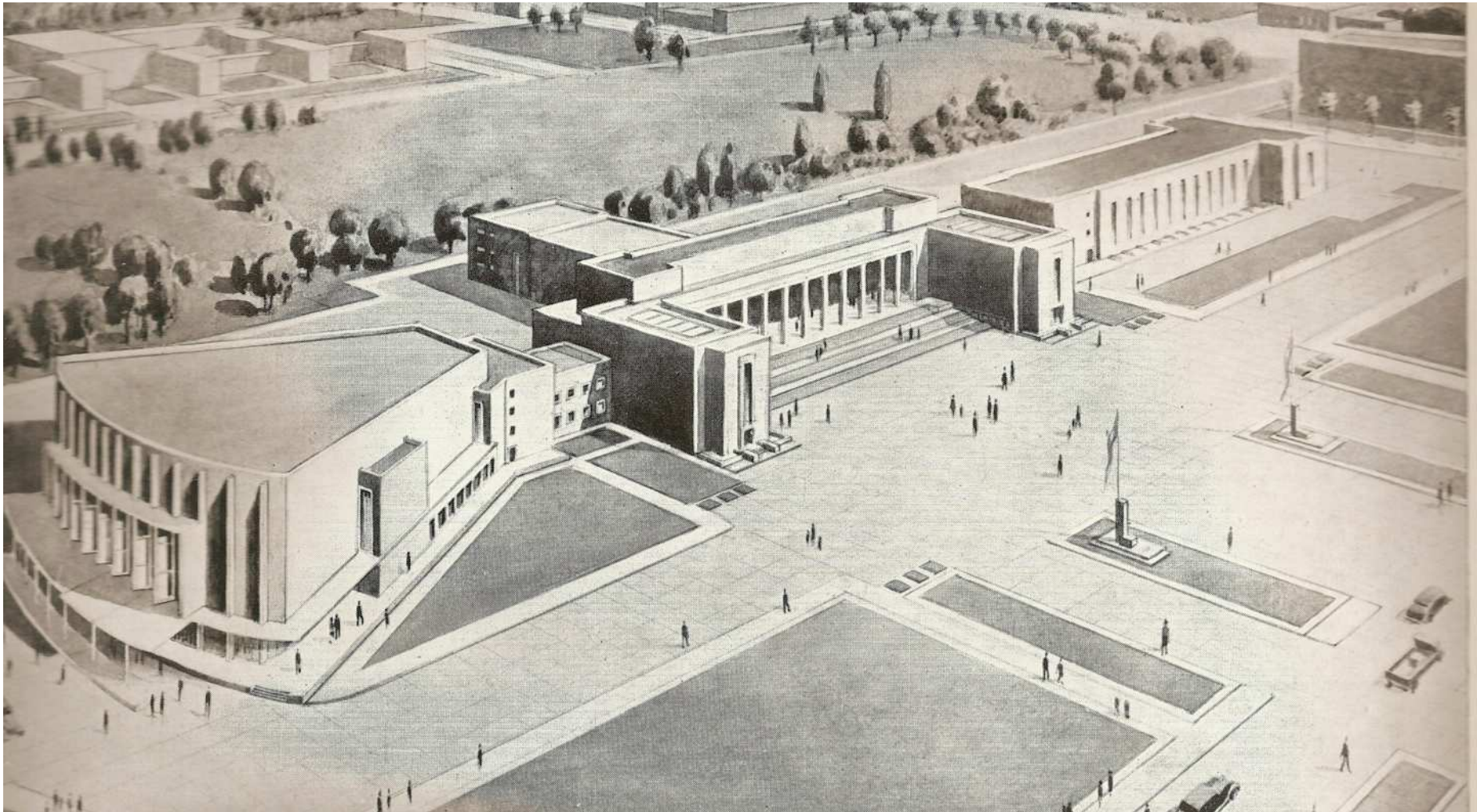

The 1945 Plan for learning, medicine and the arts

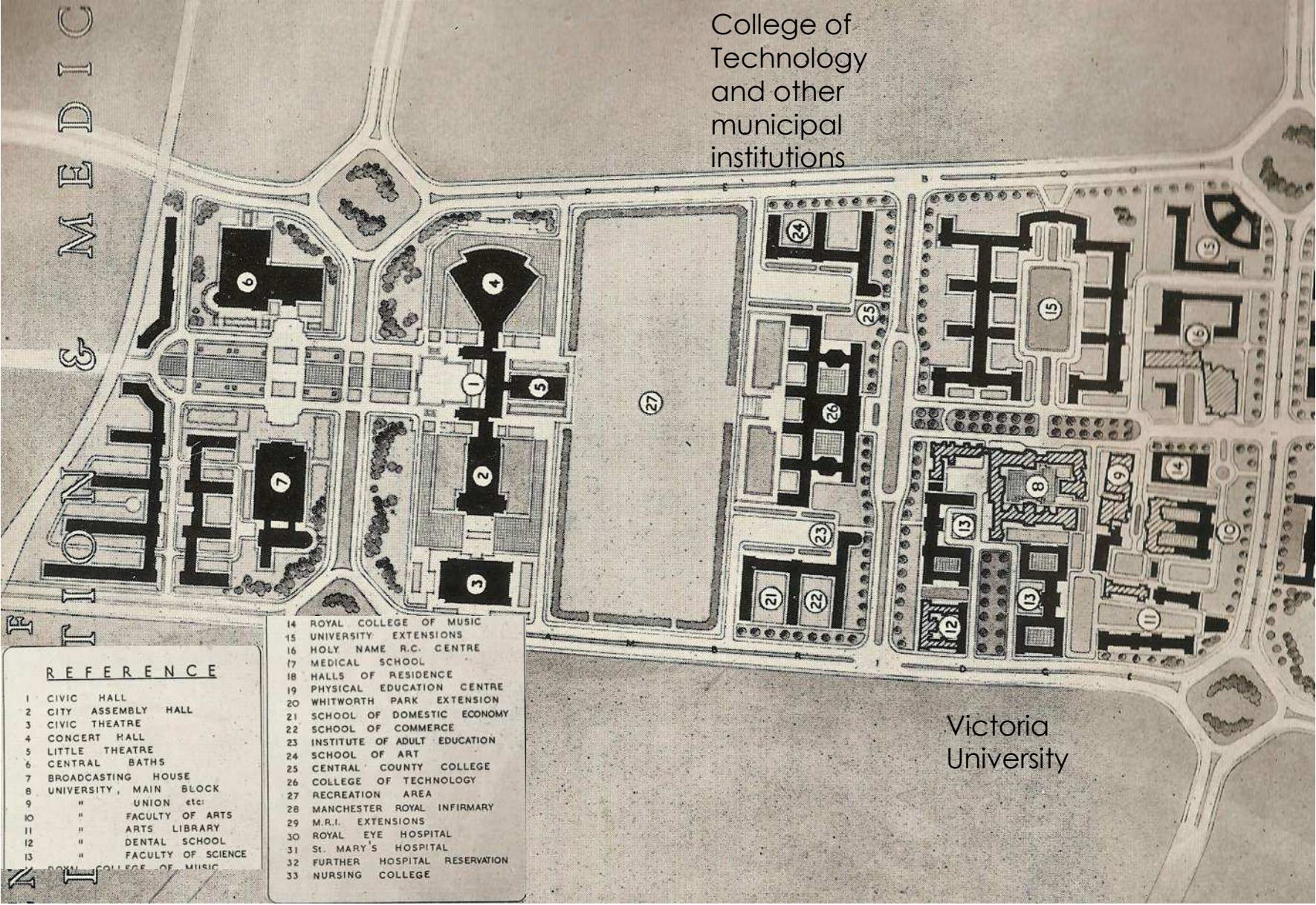

College of
Technology
and other
municipal
institutions

Victoria
University

REFERENCE

1	CIVIC HALL
2	CITY ASSEMBLY HALL
3	CIVIC THEATRE
4	CONCERT HALL
5	LITTLE THEATRE
6	CENTRAL BATHS
7	BROADCASTING HOUSE
8	UNIVERSITY, MAIN BLOCK
9	" UNION etc:
10	" FACULTY OF ARTS
11	" ARTS LIBRARY
12	" DENTAL SCHOOL
13	" FACULTY OF SCIENCE
14	ROYAL COLLEGE OF MUSIC

14	ROYAL COLLEGE OF MUSIC
15	UNIVERSITY EXTENSIONS
16	HOLY NAME R.C. CENTRE
17	MEDICAL SCHOOL
18	HALLS OF RESIDENCE
19	PHYSICAL EDUCATION CENTRE
20	WHITWORTH PARK EXTENSION
21	SCHOOL OF DOMESTIC ECONOMY
22	SCHOOL OF COMMERCE
23	INSTITUTE OF ADULT EDUCATION
24	SCHOOL OF ART
25	CENTRAL COUNTY COLLEGE
26	COLLEGE OF TECHNOLOGY
27	RECREATION AREA
28	MANCHESTER ROYAL INFIRMARY
29	M.R.I. EXTENSIONS
30	ROYAL EYE HOSPITAL
31	ST. MARY'S HOSPITAL
32	FURTHER HOSPITAL RESERVATION
33	NURSING COLLEGE

The area around the Victoria University

Cambridge
Street

Oxford
Road

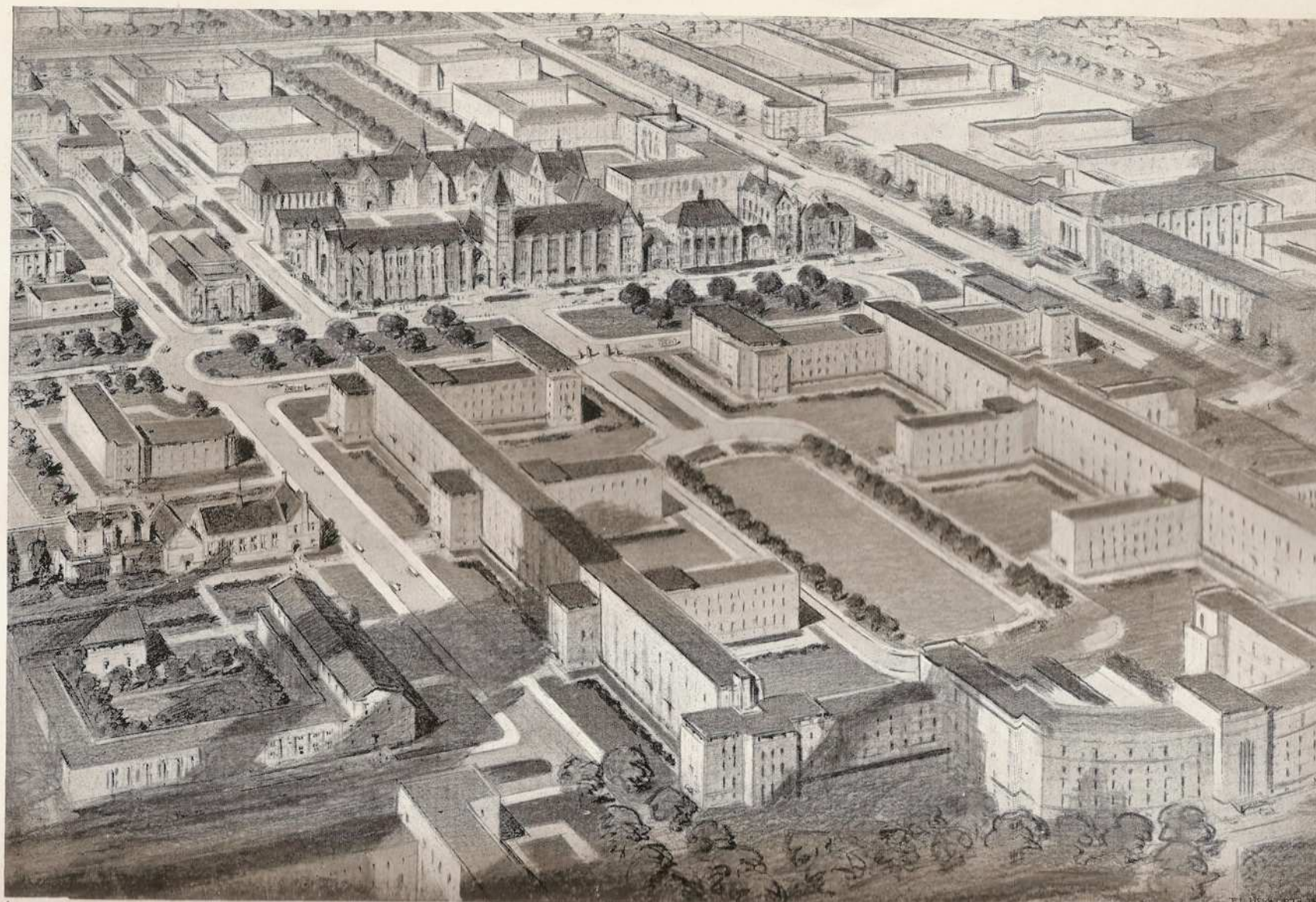

1

The Hospital centre



The 1945 Plan for learning, medicine and the arts

REFERENCE	
1	CIVIC HALL
2	CITY ASSEMBLY HALL
3	CIVIC THEATRE
4	CONCERT HALL
5	LITTLE THEATRE
6	CENTRAL BATHS
7	BROADCASTING HOUSE
8	UNIVERSITY, MAIN BLOCK
9	" UNION etc.
10	" FACULTY OF ARTS
11	" ARTS LIBRARY
12	" DENTAL SCHOOL
13	" FACULTY OF SCIENCE
14	ROYAL COLLEGE OF MUSIC
15	UNIVERSITY EXTENSIONS
16	HOLY NAME R.C. CENTRE
17	MEDICAL SCHOOL
18	HALLS OF RESIDENCE
19	PHYSICAL EDUCATION CENTRE
20	WHITWORTH PARK EXTENSION
21	SCHOOL OF DOMESTIC ECONOMY
22	SCHOOL OF COMMERCE
23	INSTITUTE OF ADULT EDUCATION
24	SCHOOL OF ART
25	CENTRAL COUNTY COLLEGE
26	COLLEGE OF TECHNOLOGY
27	RECREATION AREA
28	MANCHESTER ROYAL INFIRMARY
29	M.R.I. EXTENSIONS
30	ROYAL EYE HOSPITAL
31	ST. MARY'S HOSPITAL
32	FURTHER HOSPITAL RESERVATION
33	NURSING COLLEGE

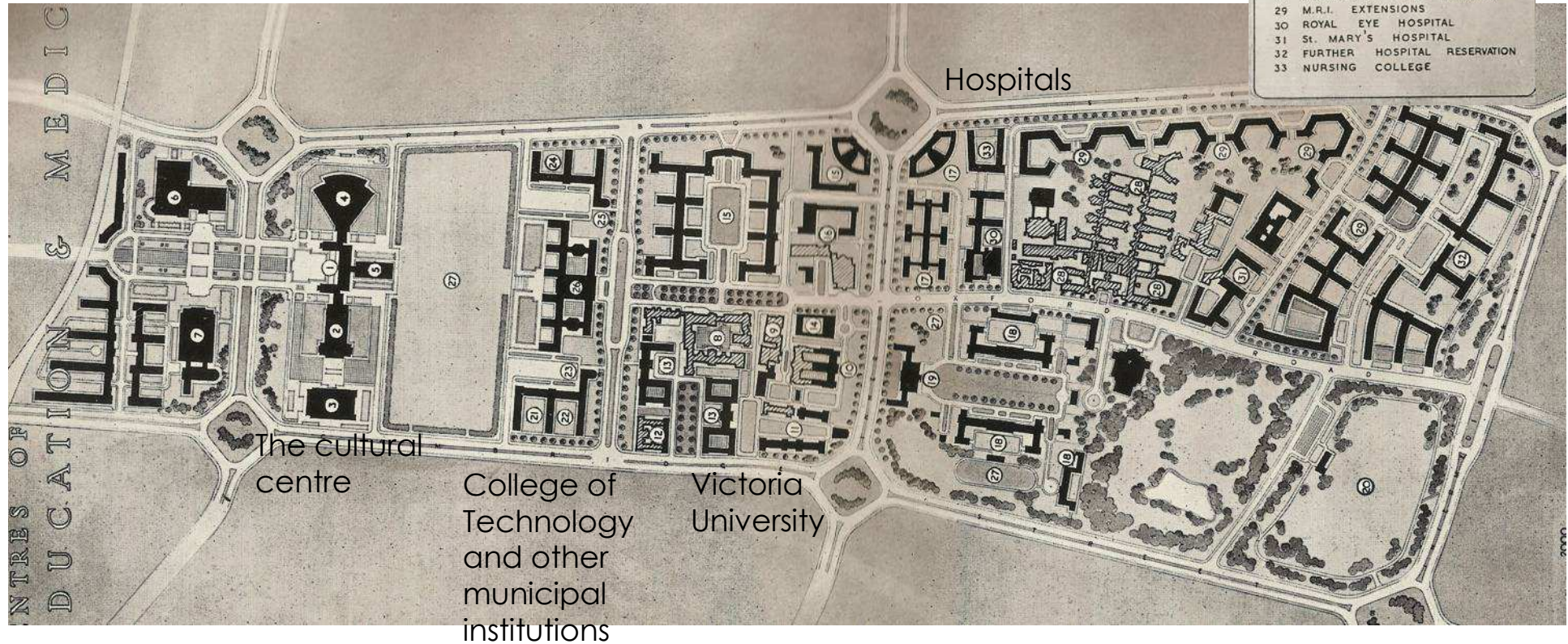

Students at Victoria University

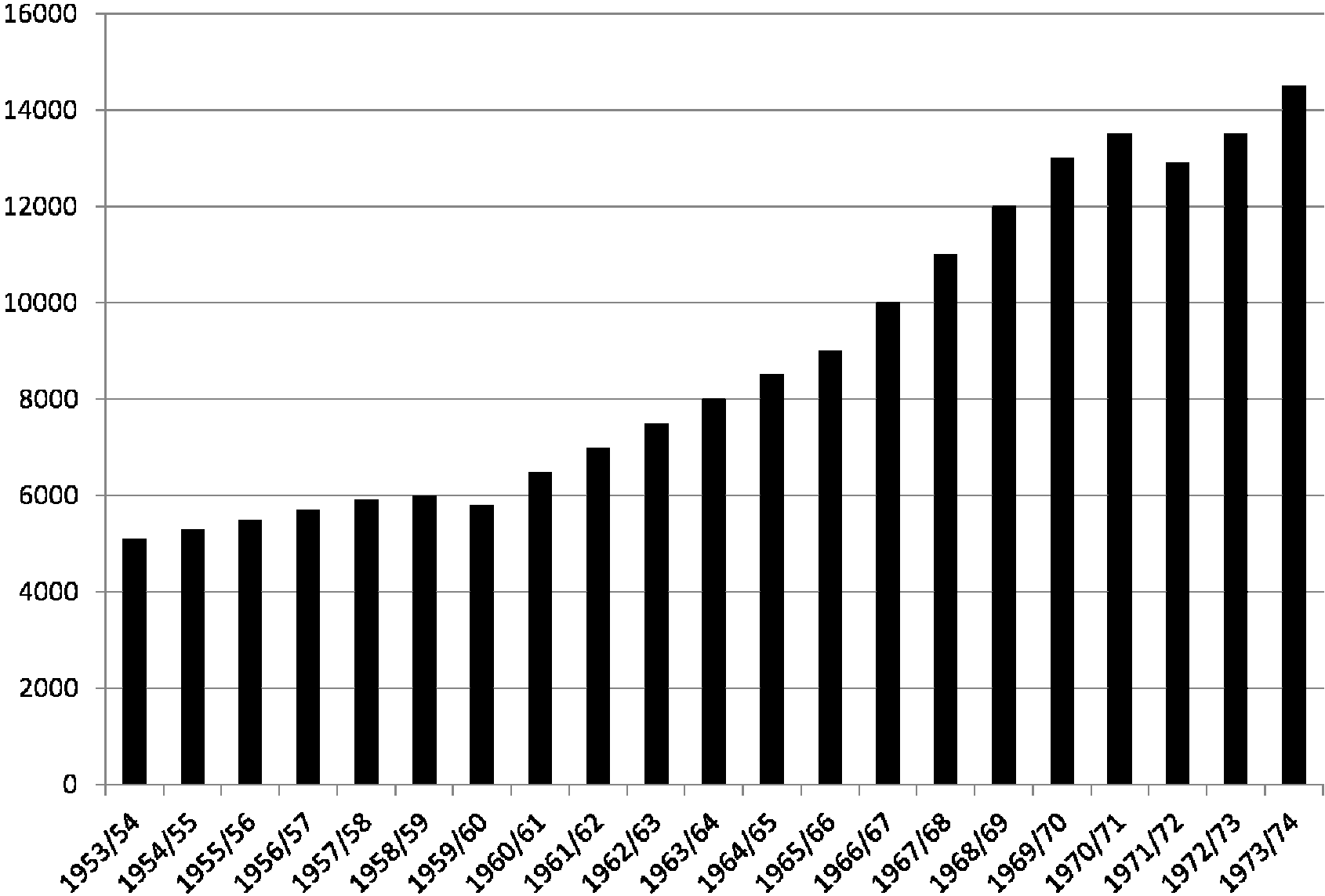

View towards the city, c.1960



University buildings planned before the Education Precinct Plan

(c) Manchester Libraries



Left: Staff House, Mobberly
Tower and Refectory.

Below: Williamson building

(c) Manchester Libraries



Pre-development UMIST area



Post-development UMIST area



The proposed Precinct area mid 1960s

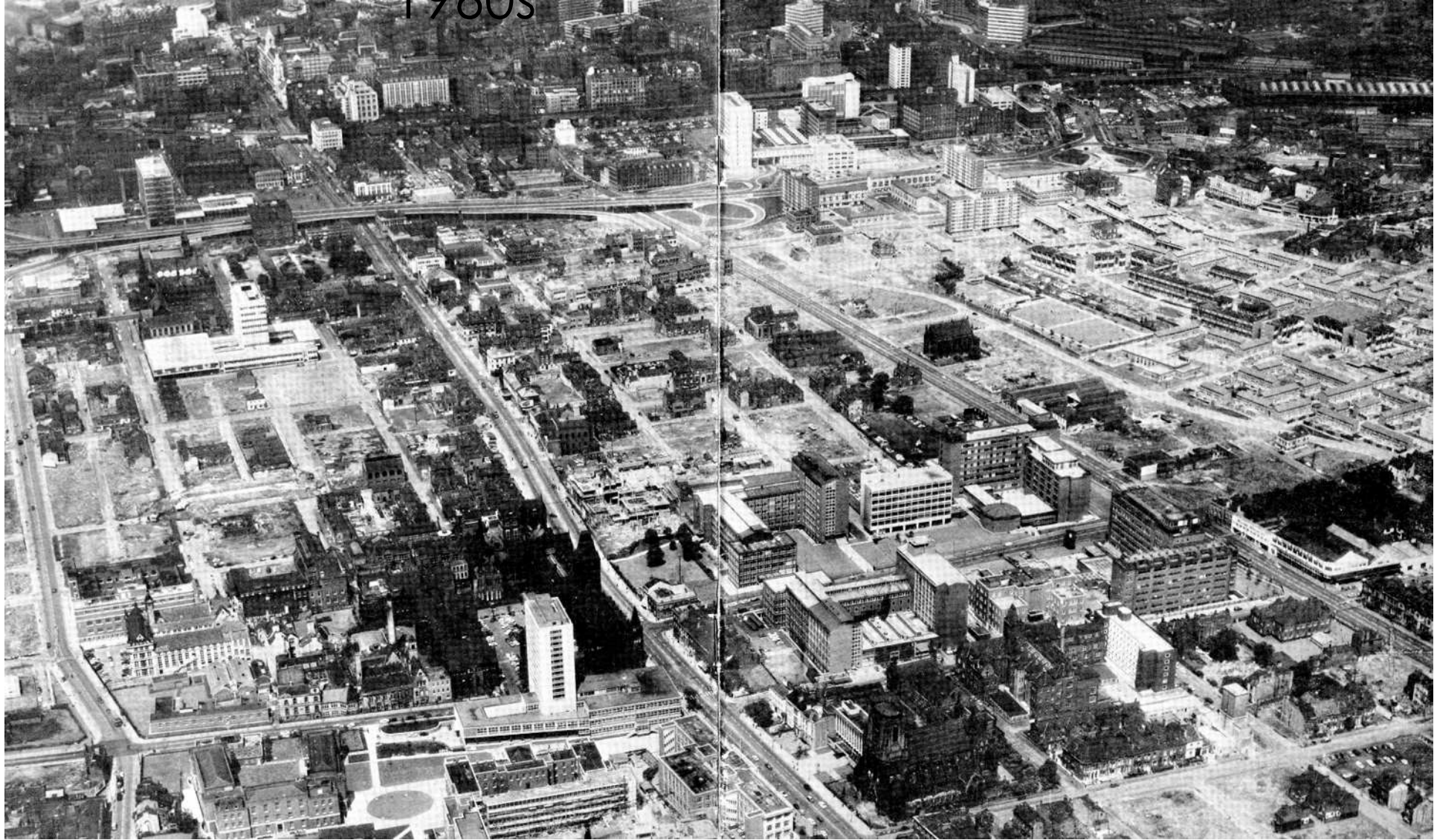

Roads plan

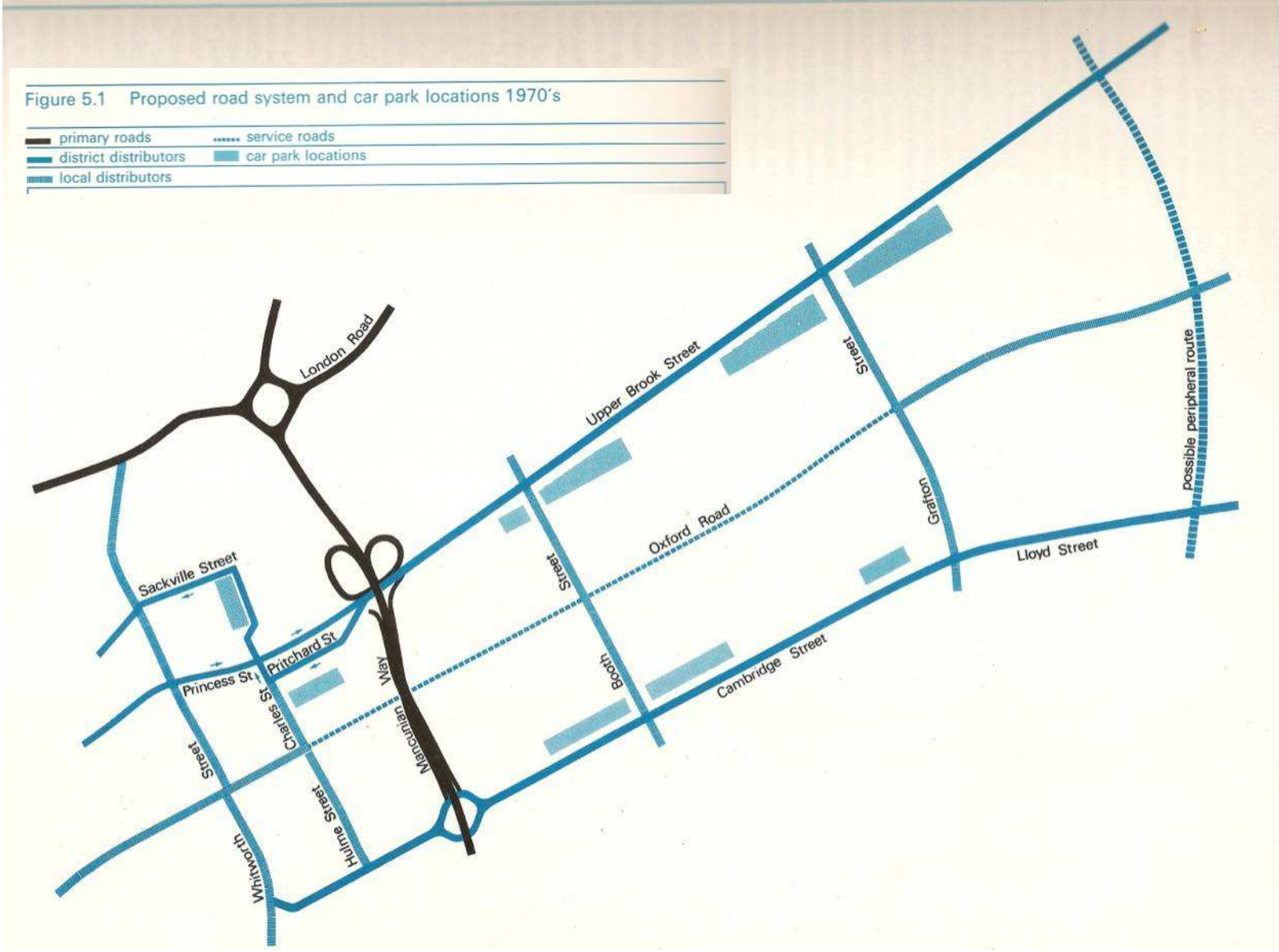

A vision of Buchanan's 'Traffic in towns'

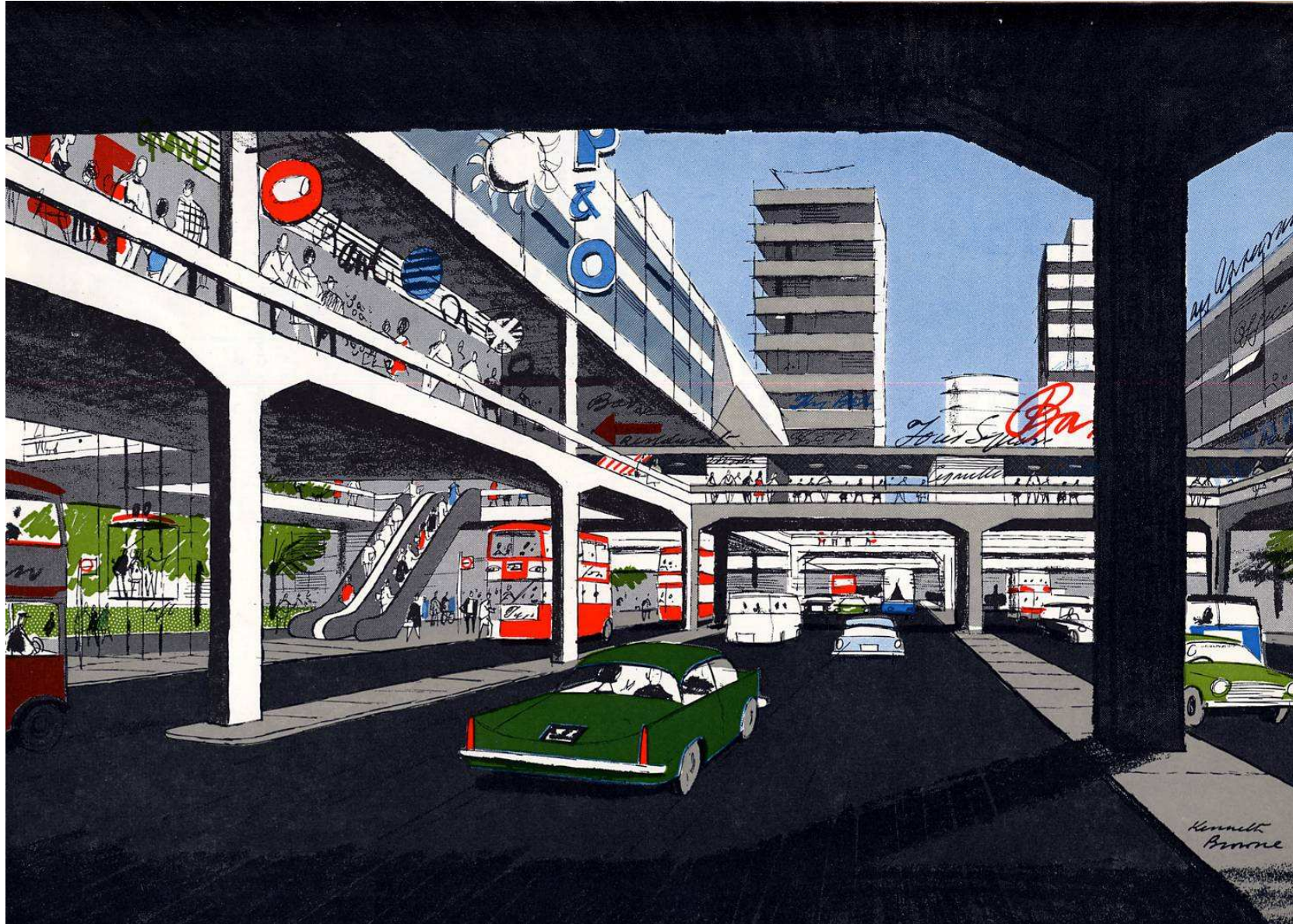

Pedestrian decking to link RNCM with student accommodation

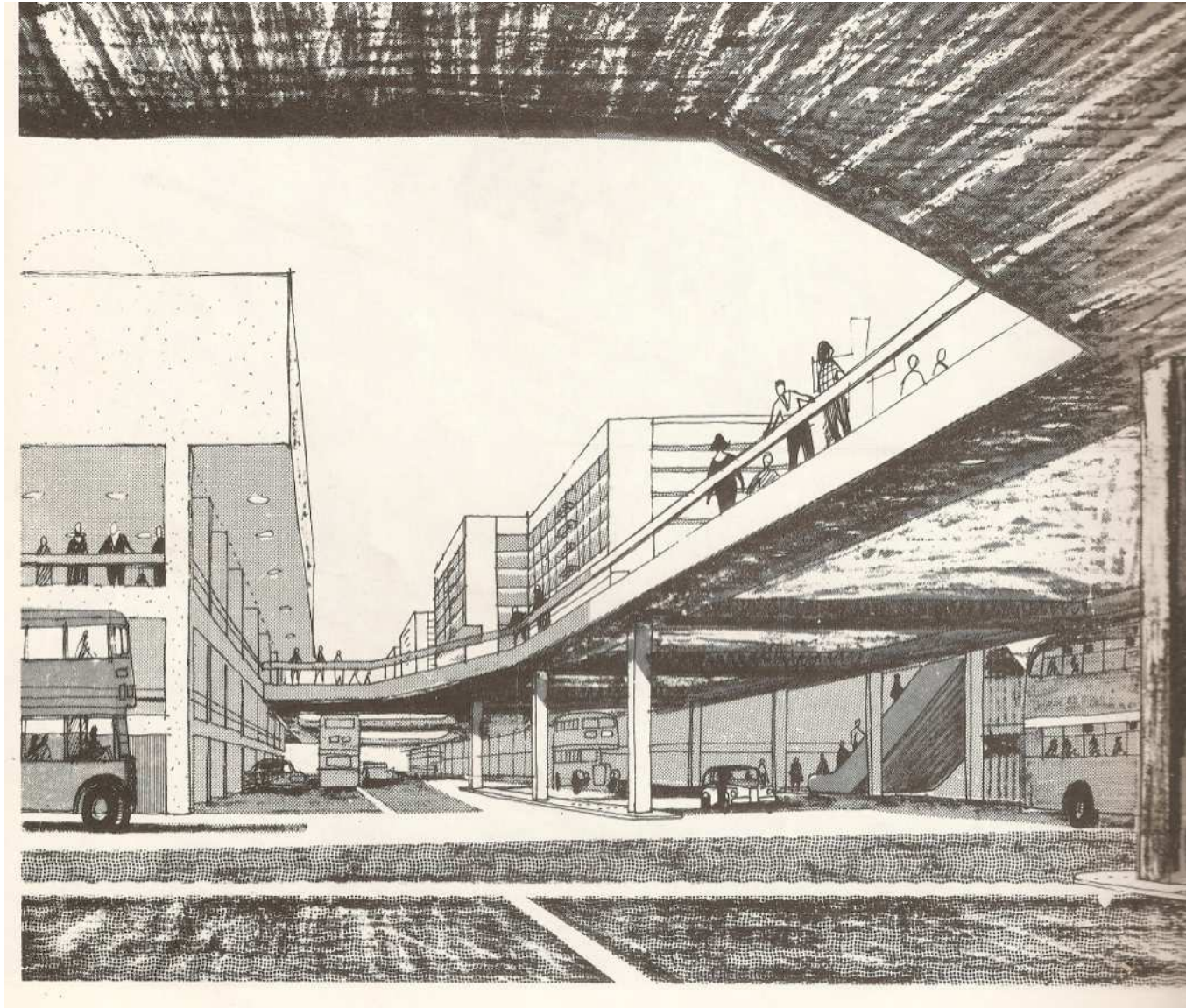

Education Precinct in 1984

Figure 6.8 Plan at circa 1984

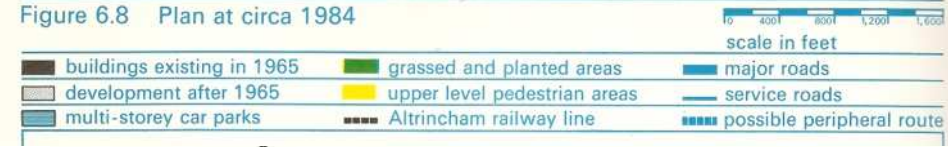

The proposed landscaping plan from the 1967 Education Precinct Plan

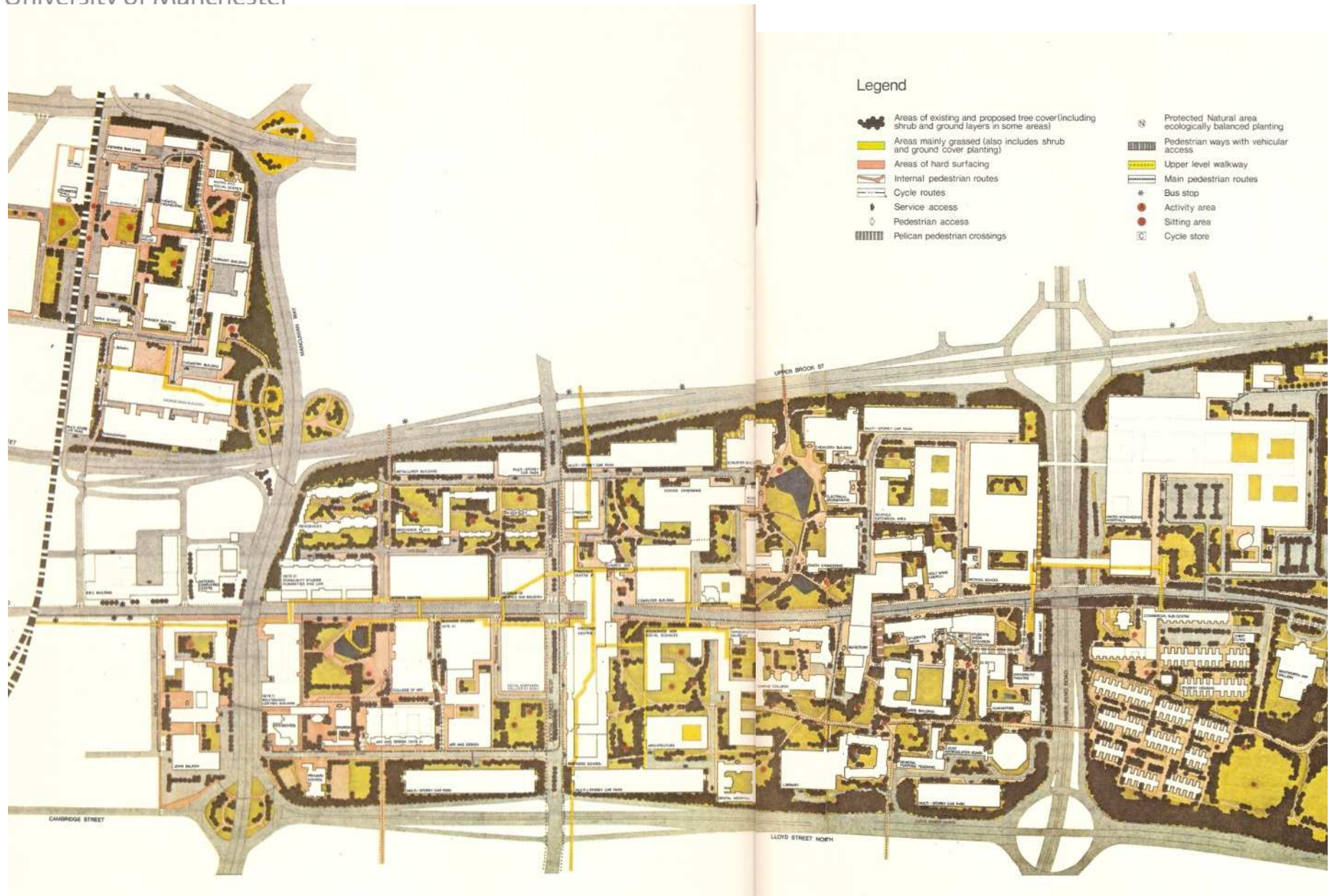

MANCHESTER
1824

The University of Manchester

Brunswick Street closed and transformed to parkland

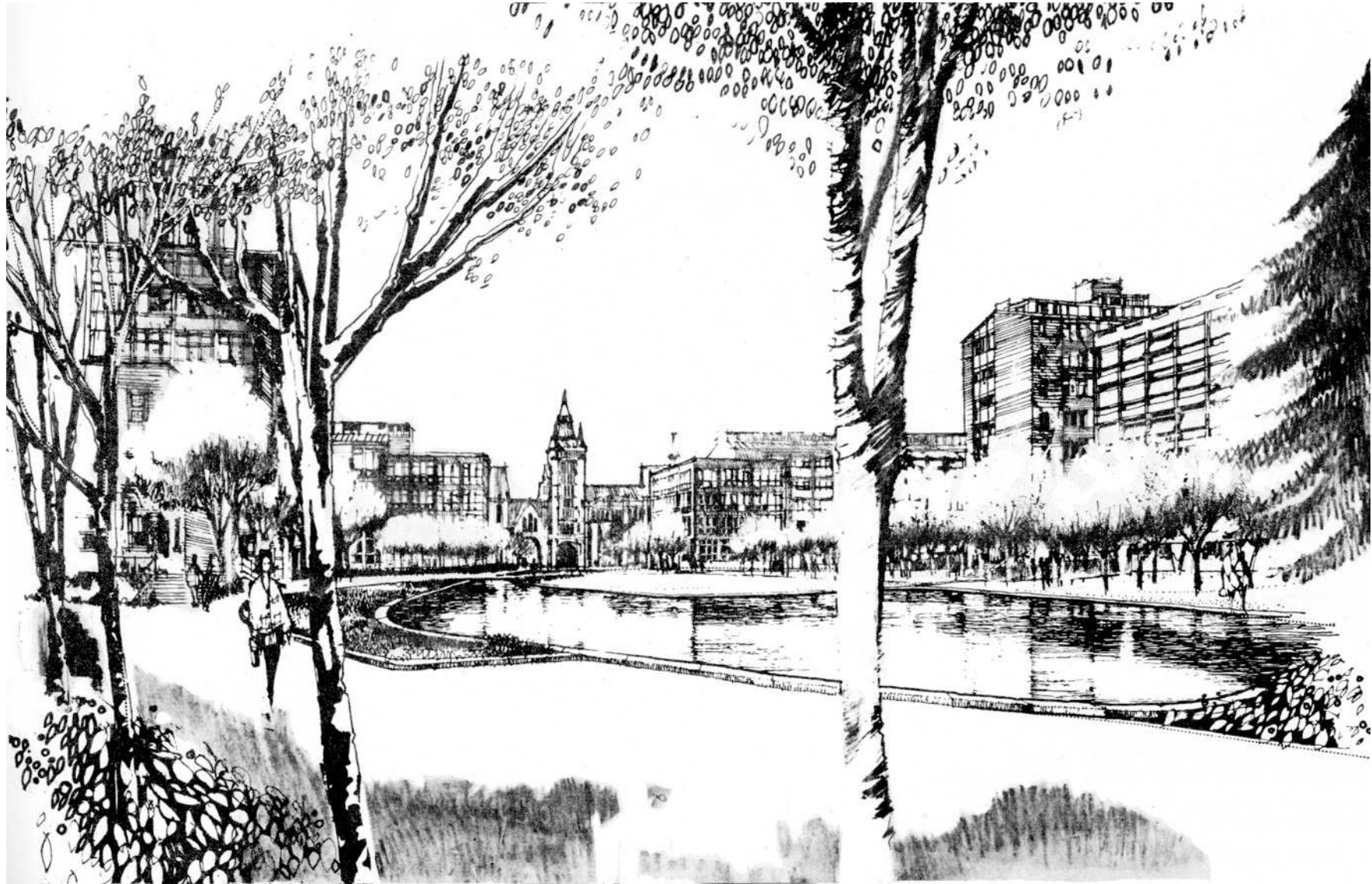

View of Maths Tower and lawn on Oxford Road



An early proposal for the Refectory crossing Oxford Road once closed



Shopping area looking south along elevated walkway to Maths Tower

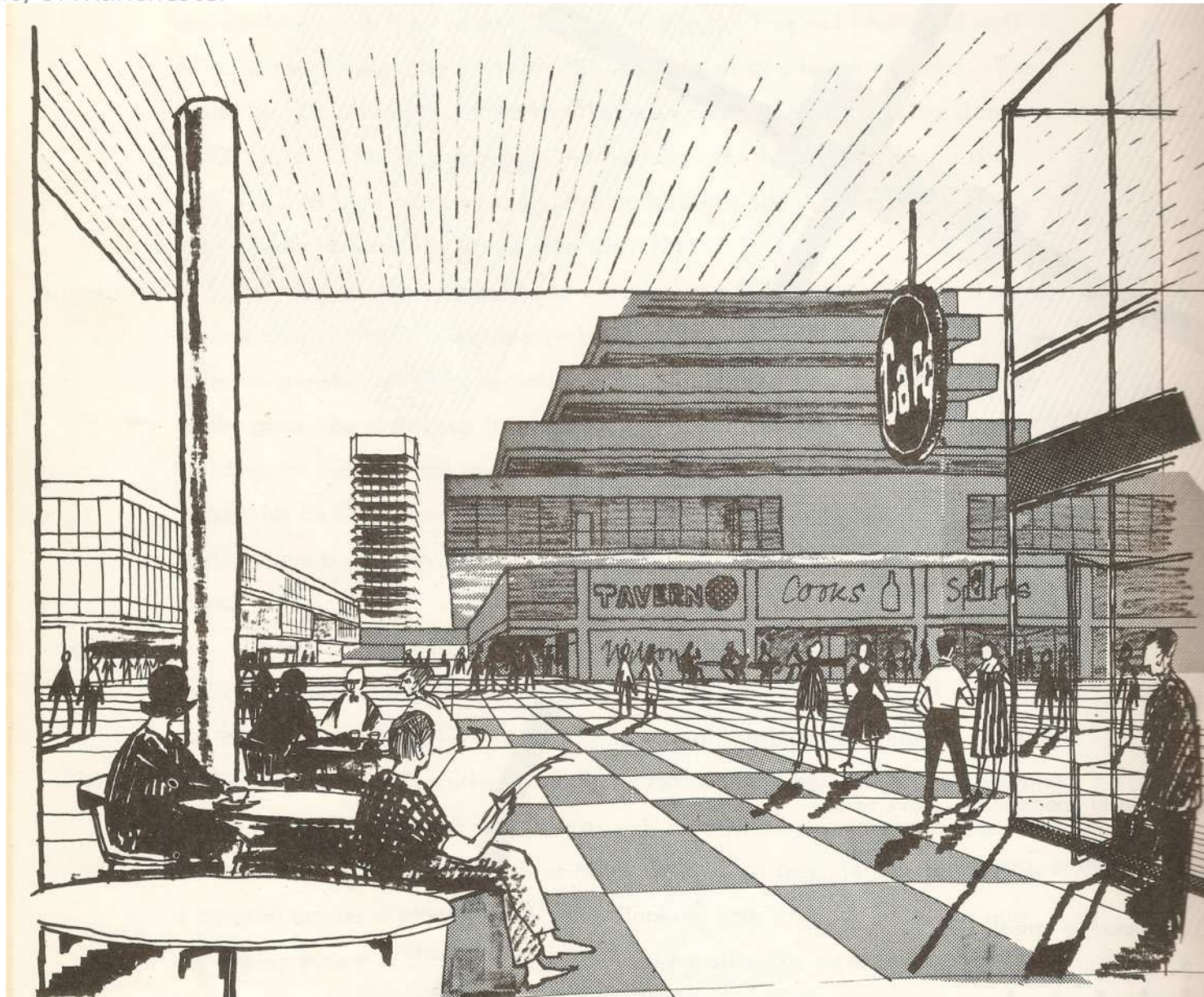

Proposed University area in 1984

Figure 8.1 University area, 1984

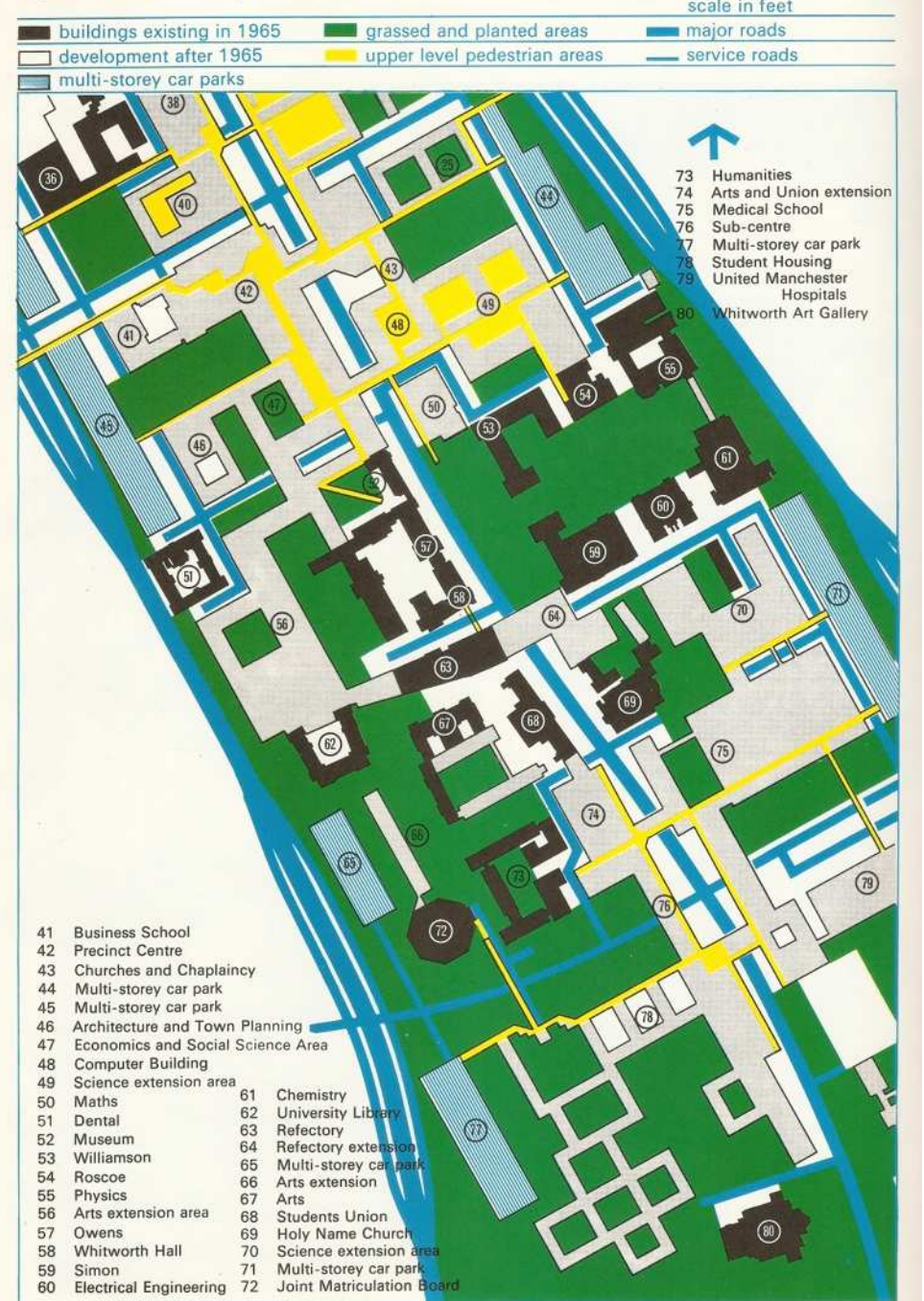

Proposed UMIST area in 1984

Figure 9.2 Institute area, 1984





The Maths Tower,
Precinct Centre and
Medical School



Unrealised transport

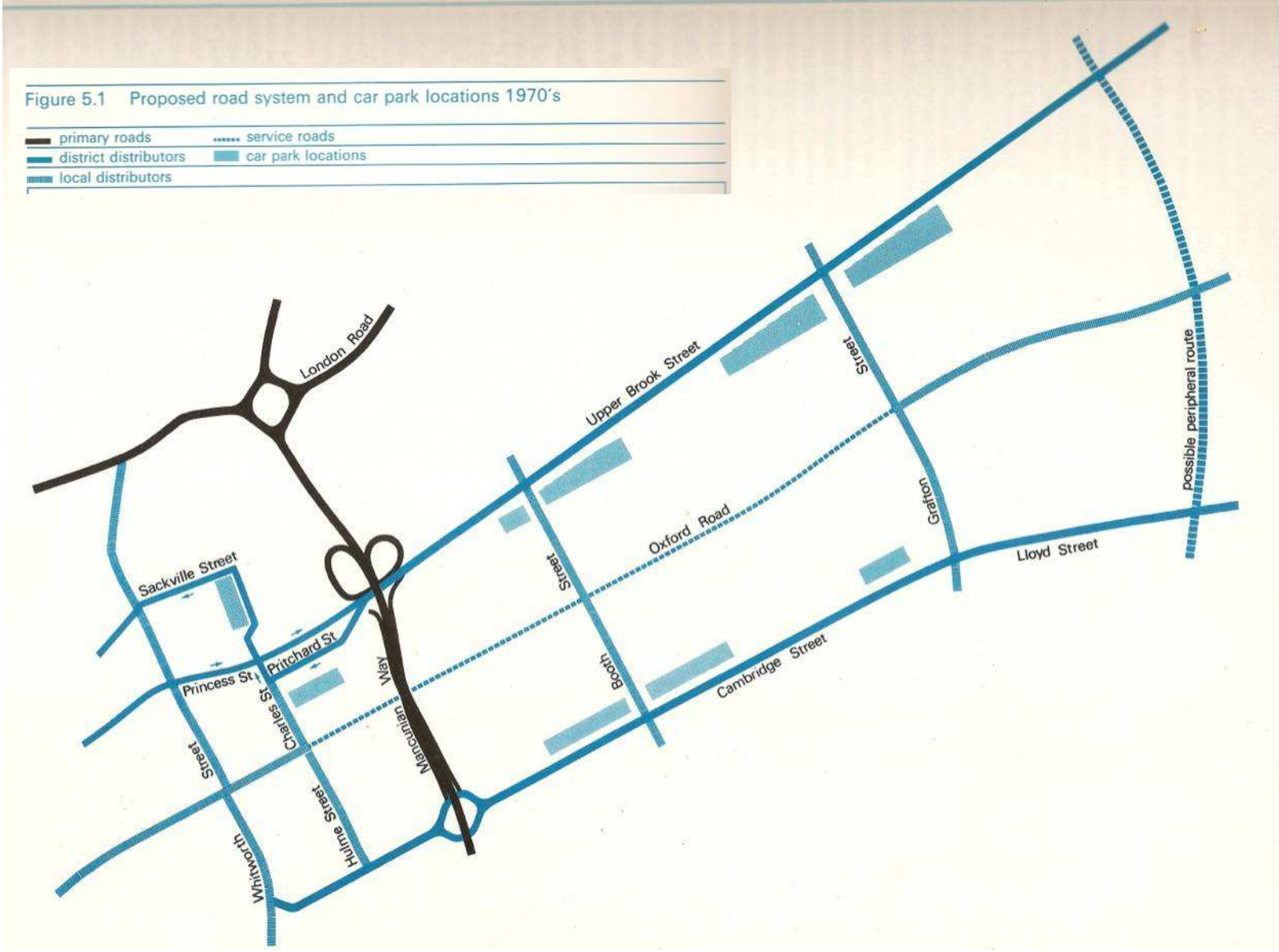

Walkway next to the Maths Tower



Demise of the walk ways

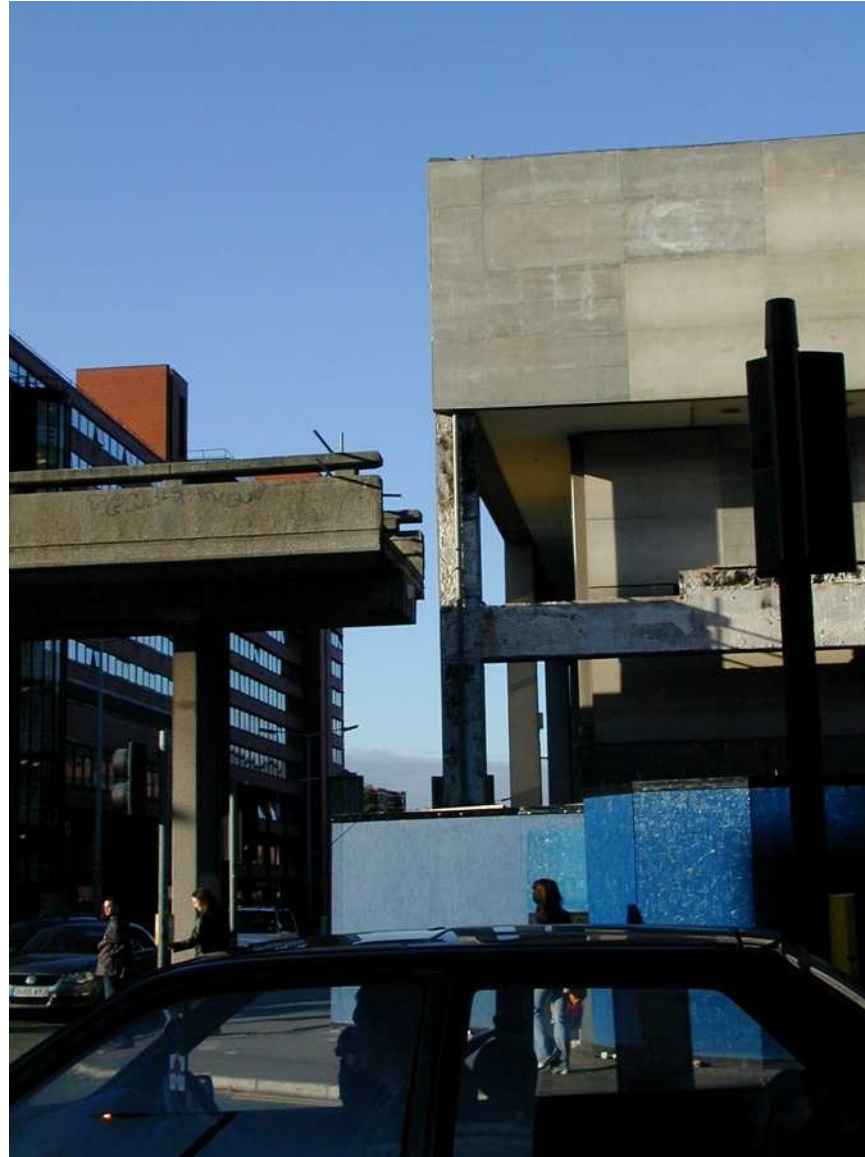

Interruption of the Polytechnic

Figure 10.1 City colleges area, 1984



Back to the future? A green corridor and partial closure of Oxford Road

